

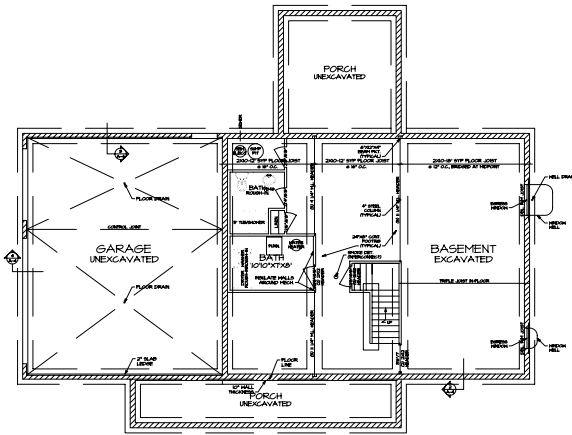

FRONT ELEVATION
A-1 SCALE: 1/4"=1'-0"



FOUNDATION PLAN
A-4 SCALE: 1/4"=1'-0"

- FOUNDATION PLAN NOTES:
1. FOUNDATION SHALL BE CONCRETE ON GRADE.
 2. ALL FOUNDATION SHALL BE FINISHED WITH 1/2" POLYETHYLENE SHEETING TO BE APPLIED BEFORE POURING.
 3. ALL FOUNDATION SHALL BE FINISHED WITH 1/2" POLYETHYLENE SHEETING TO BE APPLIED BEFORE POURING.
 4. ALL FOUNDATION SHALL BE FINISHED WITH 1/2" POLYETHYLENE SHEETING TO BE APPLIED BEFORE POURING.
 5. ALL FOUNDATION SHALL BE FINISHED WITH 1/2" POLYETHYLENE SHEETING TO BE APPLIED BEFORE POURING.
 6. ALL FOUNDATION SHALL BE FINISHED WITH 1/2" POLYETHYLENE SHEETING TO BE APPLIED BEFORE POURING.
 7. ALL FOUNDATION SHALL BE FINISHED WITH 1/2" POLYETHYLENE SHEETING TO BE APPLIED BEFORE POURING.
 8. ALL FOUNDATION SHALL BE FINISHED WITH 1/2" POLYETHYLENE SHEETING TO BE APPLIED BEFORE POURING.
 9. ALL FOUNDATION SHALL BE FINISHED WITH 1/2" POLYETHYLENE SHEETING TO BE APPLIED BEFORE POURING.
 10. ALL FOUNDATION SHALL BE FINISHED WITH 1/2" POLYETHYLENE SHEETING TO BE APPLIED BEFORE POURING.

| STATISTICS: | |
|--------------------|---------------------|
| AREA: | EXISTING: PROPOSED: |
| FIRST FLOOR AREA: | N/A 1,280 S.F. |
| SECOND FLOOR AREA: | N/A 1,129 S.F. |
| TOTAL LIVING AREA: | N/A 2,409 S.F. |
| BASEMENT AREA: | N/A 1,283 S.F. |
| GARAGE AREA: | N/A 832 S.F. |
| TOTAL AREA: | N/A 4,524 S.F. |

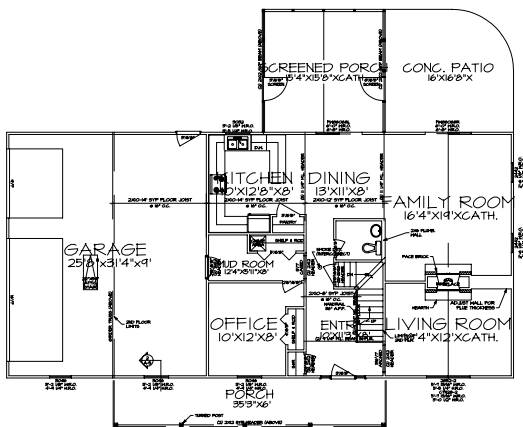

FIRST FLOOR PLAN
A-5 SCALE: 1/4"=1'-0"

- FLOOR PLAN NOTES:
1. ALL FLOORING SHALL BE FINISHED WITH 1/2" POLYETHYLENE SHEETING TO BE APPLIED BEFORE POURING.
 2. ALL FLOORING SHALL BE FINISHED WITH 1/2" POLYETHYLENE SHEETING TO BE APPLIED BEFORE POURING.
 3. ALL FLOORING SHALL BE FINISHED WITH 1/2" POLYETHYLENE SHEETING TO BE APPLIED BEFORE POURING.
 4. ALL FLOORING SHALL BE FINISHED WITH 1/2" POLYETHYLENE SHEETING TO BE APPLIED BEFORE POURING.
 5. ALL FLOORING SHALL BE FINISHED WITH 1/2" POLYETHYLENE SHEETING TO BE APPLIED BEFORE POURING.
 6. ALL FLOORING SHALL BE FINISHED WITH 1/2" POLYETHYLENE SHEETING TO BE APPLIED BEFORE POURING.
 7. ALL FLOORING SHALL BE FINISHED WITH 1/2" POLYETHYLENE SHEETING TO BE APPLIED BEFORE POURING.
 8. ALL FLOORING SHALL BE FINISHED WITH 1/2" POLYETHYLENE SHEETING TO BE APPLIED BEFORE POURING.
 9. ALL FLOORING SHALL BE FINISHED WITH 1/2" POLYETHYLENE SHEETING TO BE APPLIED BEFORE POURING.
 10. ALL FLOORING SHALL BE FINISHED WITH 1/2" POLYETHYLENE SHEETING TO BE APPLIED BEFORE POURING.

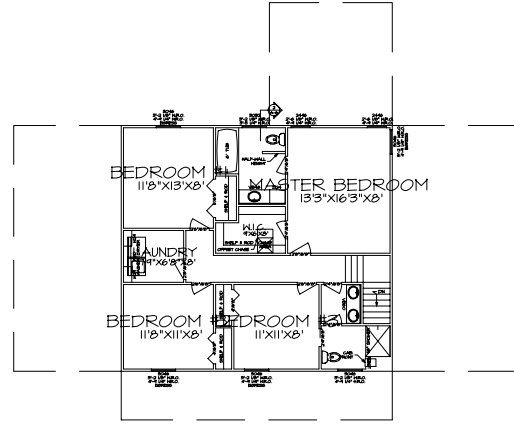

SECOND FLOOR PLAN
A-6 SCALE: 1/4"=1'-0"

- FLOOR PLAN NOTES:
1. ALL FLOORING SHALL BE FINISHED WITH 1/2" POLYETHYLENE SHEETING TO BE APPLIED BEFORE POURING.
 2. ALL FLOORING SHALL BE FINISHED WITH 1/2" POLYETHYLENE SHEETING TO BE APPLIED BEFORE POURING.
 3. ALL FLOORING SHALL BE FINISHED WITH 1/2" POLYETHYLENE SHEETING TO BE APPLIED BEFORE POURING.
 4. ALL FLOORING SHALL BE FINISHED WITH 1/2" POLYETHYLENE SHEETING TO BE APPLIED BEFORE POURING.
 5. ALL FLOORING SHALL BE FINISHED WITH 1/2" POLYETHYLENE SHEETING TO BE APPLIED BEFORE POURING.
 6. ALL FLOORING SHALL BE FINISHED WITH 1/2" POLYETHYLENE SHEETING TO BE APPLIED BEFORE POURING.
 7. ALL FLOORING SHALL BE FINISHED WITH 1/2" POLYETHYLENE SHEETING TO BE APPLIED BEFORE POURING.
 8. ALL FLOORING SHALL BE FINISHED WITH 1/2" POLYETHYLENE SHEETING TO BE APPLIED BEFORE POURING.
 9. ALL FLOORING SHALL BE FINISHED WITH 1/2" POLYETHYLENE SHEETING TO BE APPLIED BEFORE POURING.
 10. ALL FLOORING SHALL BE FINISHED WITH 1/2" POLYETHYLENE SHEETING TO BE APPLIED BEFORE POURING.